



EU - TYPE EXAMINATION CERTIFICATE



No. SK 09 - 014 MI-005 Rev. 2

This revision replaces all previous versions of this Certificate in full wording

Issued by **Slovenská legálna metrologia, n. o.** Notified Body number **1432**
Hviezdoslavova 31
974 01 Banská Bystrica
Slovak Republic

In accordance with Annex II, Module B to Government Ordinance of the Slovak Republic No. 145/2016 Coll. relating to the making available on the market of measuring instruments, which implements, in Slovakia, the Directive 2014/32/EU of the European Parliament and of the Council of 26 February 2014 on the harmonisation of the laws of the Member States relating to the making available on the market of measuring instruments as later amended (MID).

Applicable essential requirements Annex I and Annex VII to MID

Manufacturer **PHU ROMEX Roman Wasilewski**
ul. Mieszka I 13
75-124 Koszalin, Poland

Applicant **Manufacturer**

Measuring instrument **Measuring system for AdBlue**

Type	RX-PD...
Trade mark	see Descriptive annex
SW version	see Descriptive annex

Environment classes

- climatic	(-10 to +55) °C
- mechanical	M3
- electromagnetic	E3

Description and documentation The principal technical and metrological data, characteristics, instrument description and approval conditions are set out in the Descriptive annex to this EU - type examination certificate (24 pages), which is part of this EU - type examination certificate. The test reports, designs, schematic diagrams and documentation used during certification process are recorded under reference folder ROMEX_RX_PD_02.

Valid until **26 June 2019**

Date of issue 28 June 2017

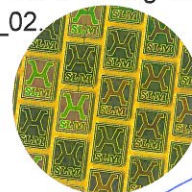

assoc. prof. Ing. Jaromír Markovič, PhD.
Representative of Notified Body

Where the instrument is subject to other Directives covering other aspects, this EU - type examination certificate is valid, assuming that the instrument conforms to the provisions of those Directives. Without written permission of the notified body this certificate may be reproduced only as a whole.

