



# EU - TYPE EXAMINATION CERTIFICATE



No. SK 08 - 001 MI-003 Rev. 6 Add. 0

Issued by **Slovenská legálna metrologia, n. o.** Notified Body number **1432**  
**Hviezdoslavova 31**  
**974 01 Banská Bystrica**  
**Slovak Republic**

In accordance with Annex II, Module B to Government Ordinance of the Slovak Republic No 145/2016 Coll. relating to the making available on the market of measuring instruments, which implements, in Slovakia, the Directive 2014/32/EU of the European Parliament and of the Council of 26 February 2014 on the harmonisation of the laws of the Member States relating to the making available on the market of measuring instruments as later amended (MID).

Applicable essential requirements Annex I and Annex V to MID

Manufacturer **Fabryka Aparatury Pomiarowej PAFAL Spółka Akcyjna**  
**ul. Łukasińskiego 26**  
**58-100 Świdnica, Poland**

Applicant **Manufacturer**

Measuring instrument **Active electrical energy meter**

Type	<b>EC3...</b>
Trade mark	see Descriptive annex
SW version	1.27 or 1.28 or 1.29 or 1.30 or 1.32 or 1.33 or 1.34
Environment classes	
- climatic	see Descriptive annex
- mechanical	M1
- electromagnetic	E2

Description and documentation The principal technical and metrological data, characteristics, instrument description and approval conditions are set out in the Descriptive annex to this EU - type examination certificate (19 pages), which is part of this EU - type examination certificate. The test reports, designs, schematic diagrams and documentation used during certification process are recorded under reference folder PAFAL\_EC3\_6\_00.

Valid until **18 July 2018**

Date of issue 6 July 2016

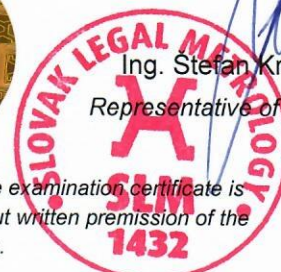
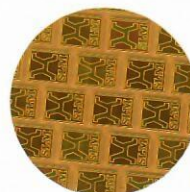

Ing. Stefan Král, PhD.  
Representative of Notified Body

Where the instrument is subject to other Directives covering other aspects, this EU - type examination certificate is valid, assuming that the instrument conforms to the provisions of those Directives. Without written permission of the notified body this certificate may be reproduced only as a whole.

